

+NOTICE!!

These documents have been scanned!

Do not place un-scanned documents beneath this notice!

Do not remove this notice from this file!

GPO Jacket No. 560-102
Print Order 61540
Rise Business Services, LLC
Job=AZ15 12:00:00 AM



Box Number= AZ15175



Claim Begin-End: AMC454394-AMC454394

1 Initial Receipt



AZ15175-34

AMC454802-AMC454539

United States Department of the Interior
Bureau of Land Management
 DIV OF LANDS, MINRLS & ENERGY
 ONE N CENTRAL AVE
 PHOENIX, AZ 85004 -4427
 Phone: 602-417-9200

Receipt

No: 4434240

Transaction #: 4553548	
Date of Transaction: 04/23/2019	
CUSTOMER:	
DAWN BOUSHELLE 15822 N 8TH ST PHOENIX, AZ 85022-3102 US	



LINE #	QTY	DESCRIPTION	REMARKS	UNIT PRICE	TOTAL
1	1.00	LOCATABLE MINERALS / MINING CLAIMS-NEW, UNADJUD, ONE OR MORE AUTH NOS / NEW MINING CLAIM PROCESSING FEE CASES: AMC454394/\$20.00		- n/a -	20.00
2	1.00	LOCATABLE MINERALS / MINING CLAIMS-NEW, UNADJUD, ONE OR MORE AUTH NOS / NEW MINING CLAIMS LOCATION FEE CASES: AMC454394/\$37.00		- n/a -	37.00
3	1.00	LOCATABLE MINERALS / MINING CLAIMS-NEW, UNADJUD, ONE OR MORE AUTH NOS / NEW MINING CLAIMS MAINTENANCE FEE CASES: AMC454394/\$155.00		- n/a -	155.00
TOTAL:					\$212.00

PAYMENT INFORMATION			
NOTE: Items will appear on credit card statement as "Bureau of Land Mgmt CO".			
1	AMOUNT:	212.00	POSTMARKED: N/A
	TYPE:	CREDIT CARD	RECEIVED: 04/23/2019
	NAME:	BOUSHELLE, DAWN 15822 N 8TH ST PHOENIX AZ 85022-3102 US	
	CARD NO:	XXXXXXXXXXXX2939	AUTH CODE: 050814
	NAME ON CARD:	DAWN M BOUSHELLE	
	SIGNATURE:		

REMARKS

This receipt was generated by the auton- [REDACTED] BLM Collections and Billing System and is a [REDACTED] representation of a portion of the official electronic record contained therein.

NOTICE!!

These documents have been scanned!

Do not place un-scanned documents beneath this notice!

Do not remove this notice from this file!

GPO Jacket No. 560-102
Print Order 61540
Rise Business Services, LLC
Job=AZ15 12:00:00 AM



Box Number= AZ15175



Claim Begin-End: AMC454394-AMC454394

2 Correspondence



AZ15175-34

AMC454802-AMC454539

**NO
DOCUMENTS
FOUND**

NO DOCUMENTS FOUND
NO DOCUMENTS FOUND

NOTICE!!

These documents have been scanned!

Do not place un-scanned documents beneath this notice!

Do not remove this notice from this file!

GPO Jacket No. 560-102
Print Order 61540
Rise Business Services, LLC
Job=AZ15 12:00:00 AM



Box Number= AZ15175



Claim Begin-End: AMC454394-AMC454394

3 Transfers



AZ15175-34

AMC454802-AMC454539

454394

QUIT CLAIM DEED

FOR VALUABLE CONSIDERATION, the sufficiency and receipt of which is hereby acknowledged, DAWN BOUSHELLE does hereby forever quit claim all his right, title and interest in the unpatented mining claim called Fat Jack Scepter (AMC454394), as described on the supplemental attachment, attached hereto and incorporated herein by reference, to ED DAVIS.

IN WITNESS WHEREOF, grantor has executed this instrument as of this 6th day of December, 20 19

[Signature]
DAWN BOUSHELLE

Exempt from A.R.S. 11-1133 and 11-1137(B) by A.R.S. 11-1134(A)(6)

STATE OF ARIZONA)
County of Maricopa) ss.

SUBSCRIBED AND SWORN TO before me, a Notary Public, this 6th day of December, 20 19

By: Dawn Boushelle

Notary Public Mardi J. Dittmer

My Commission Expires 9-1-2022

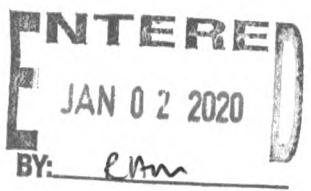
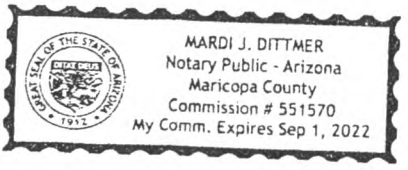

RECEIVED
BLM AZ STATE OFFICE
2019 DEC 20 A 11:08
PHOENIX, ARIZONA

Form MCF120
Revised July 2014

This form is available from the Arizona Geological Survey and may be reproduced.

4640362

United States Department of the Interior
Bureau of Land Management
 DIV OF LANDS, MINRLS & ENERGY
 ONE N CENTRAL AVE
 PHOENIX, AZ 85004 -4427
 Phone: 602-417-9200

Receipt	
No:	4640362

Transaction #: 4763172	
Date of Transaction: 12/20/2019	
CUSTOMER:	
F EDWIN JR DAVIS 23409 N 45TH AVE GLENDALE, AZ 85310-3924 US	

LINE #	QTY	DESCRIPTION	REMARKS	UNIT PRICE	TOTAL
1	1.00	LOCATABLE MINERALS / MINING CLAIMS- NOT NEW-UNADJUD, ONE AUTH NO. ONLY / MINING CLAIM MONEY RECEIVED CASES: AMC454394/\$15.00	TRF/1	- n/a -	15.00
TOTAL:					\$15.00

PAYMENT INFORMATION			
NOTE: Items will appear on credit card statement as "Bureau of Land Mgmt CO".			
1	AMOUNT:	15.00	POSTMARKED: N/A
	TYPE:	CREDIT CARD	RECEIVED: 12/20/2019
	NAME:	DAVIS, F EDWIN JR 23409 N 45TH AVE GLENDALE AZ 85310-3924 US	
	CARD NO:	XXXXXXXXXXXX7810	AUTH CODE: 069589
	NAME ON CARD:	FRANCIS E DAVIS	
	SIGNATURE:		

REMARKS

This receipt was generated by the automated BLM Collections and Billing System and is a paper representation of a portion of the official electronic record contained therein.

**NO
DOCUMENTS
FOUND**

NO DOCUMENTS FOUND
NO DOCUMENTS FOUND

NOTICE!!

These documents have been scanned!

Do not place un-scanned documents beneath this notice!

Do not remove this notice from this file!

GPO Jacket No. 560-102
Print Order 61540
Rise Business Services, LLC
Job=AZ15 12:00:00 AM



Box Number= AZ15175



Claim Begin-End: AMC454394-AMC454394

4 Annual Filings



AZ15175-34

AMC454802-AMC454539

DEPARTMENT OF THE INTERIOR
BUREAU OF LAND MANAGEMENT
MINING CLAIMS

Run Date/Time: 9/5/2019

MC Maintenance Fees Paid Through the BLM Pay Portal
(by Date Paid)

Page 361 Of 521

CBS Receipt: 4549530

Printed For Lead File # AMC454394

Agency Tracking ID: 1567183915

Assessment Year: 2020

Paid On: 8/30/2019

Number of BLM Serial Nr: 1

Total Amount Paid: \$165.00

Claim Name	BLM Serial No	Lead File No	Amount Paid
FAT JACK SCEPTER	AMC454394	AMC454394	\$165.00

United States Department of the Interior
Bureau of Land Management
 BUSINESS & SUPPORT SVCS DIV
 ONE N CENTRAL AVE SUITE 800
 PHOENIX, AZ 85004 -4427
 Phone: 602-417-9200

Receipt	
No:	4549530

Transaction #: 4670560	
Date of Transaction: 08/30/2019	
CUSTOMER:	
DAWN BOUSHELLE 15822 N 8TH STREET PHOENIX, AZ 85022 US	

LINE #	QTY	DESCRIPTION	REMARKS	UNIT PRICE	TOTAL
1	1.00	LOCATABLE MINERALS / MINING CLAIMS- NOT NEW-UNADJUD, ONE AUTH NO. ONLY / MINING CLAIM MONEY RECEIVED CASES: AMC454394/\$165.00		- n/a -	165.00
TOTAL:					\$165.00

PAYMENT INFORMATION			
NOTE: Items will appear on credit card statement as "BLM O Mining Claim".			
1	AMOUNT:	165.00	POSTMARKED: N/A
	TYPE:	CREDIT CARD	RECEIVED: 08/30/2019
	NAME:	DAWN BOUSHELLE 15822 N 8TH STREET PHOENIX AZ 85022 US	
	CARD NO:	XXXXXXXXXXXX2939	AUTH CODE: 065312
	NAME ON CARD:	DAWN BOUSHELLE	
	SIGNATURE:	INTERNET	

REMARKS

This receipt was generated by the automated BLM Collections and Billing System and is a paper representation of a portion of the official electronic record contained therein.

NOTICE!!

These documents have been scanned!

Do not place un-scanned documents beneath this notice!

Do not remove this notice from this file!

GPO Jacket No. 560-102
Print Order 61540
Rise Business Services, LLC
Job=AZ15 12:00:00 AM



Box Number= AZ15175



Claim Begin-End: AMC454394-AMC454394

5 Miscellaneous



AZ15175-34

AMC454802-AMC454539

**NO
DOCUMENTS
FOUND**

NO DOCUMENTS FOUND
NO DOCUMENTS FOUND

NOTICE!!

These documents have been scanned!

Do not place un-scanned documents beneath this notice!

Do not remove this notice from this file!

GPO Jacket No. 560-102
Print Order 61540
Rise Business Services, LLC
Job=AZ15 12:00:00 AM



Box Number= AZ15175



Claim Begin-End: AMC454394-AMC454394

6 Location Notices-Amendments and Supporting Documents



AZ15175-34

AMC454802-AMC454539

MINING CLAIM STATUS REPORT

Data Entered: 5/3/2019

MTP Checked By: EL
GEO Checked By: _____

LEAD SERIAL NUMBER: AMC 454394 thru AMC

NUMBER OF CLAIMS & TYPE:

CHARGES:

1 LODE
____ PLACER
____ ASSOCIATION PLACER
____ MILL SITE
____ TUNNEL SITE

Processing Fee @ \$20 = \$ 20
Location Fee @ \$37 = \$ 37
Maintenance Fee @ \$155 = \$ 155
Add'l Maint Fee for Assoc Placer = \$ _____
SUBTOTAL \$ 212

TOTAL ACREAGE: _____ Per Claim
(Placer Only)

Other Fees \$ _____
Other Fees \$ _____
TOTAL \$ _____

NUMBER OF LOCATORS: 1

DOCUMENTS RECEIVED VIA : Over-the-Counter Mail **TIMELY FILED:** Yes No

LEGAL DESCRIPTION: T 10N R 1W SEC 36
T _____ R _____ SEC _____
T _____ R _____ SEC _____
T _____ R _____ SEC _____
T _____ R _____ SEC _____

BLM FOREST SERVICE SUBJ TO PL 359: Yes No
WILDERNESS AREA

SPLIT ESTATE: N/A SX PX OTHER
SRHA Was proper Notice filed if located on SHRA Land? Yes No

RECONVEYED MINERALS ON BLM LAND REQUIRE OPENING ORDER FROM 1944 TO 1993:

Open to Entry On _____ N/A

COMMENTS/STATUS: VOID PARTIALLY VOID PVT MINERALS WITHDRAWN LANDS
OTHER

Claimant acknowledges that portions of the following claim(s) site(s) may be void or voidable.

Printed Name of Claimant _____ Signature of Claimant _____

*****FINAL ADJUDICATION*****

DATE _____ INITIALS _____

AMC 454394

LOCATION NOTICE FOR LODE MINING CLAIM

Amendment BLM Serial # _____

NOTICE IS HEREBY GIVEN that the FAT JACK SCEPTER

_____ lode mining claim has been located
by DAWN BOUSHELLE whose current mailing
address is 15822 N. 8TH STREET
PHOENIX, AZ 85022

RECEIVED
BLM AZ STATE OFFICE
19 APR 23 A 10:58
PHOENIX, ARIZONA
BLM
Date
Stamp

The general course of this claim is NORTHEAST-SOUTHWEST and it is situated in YAVAPAI
County, Arizona. This claim is 1500 feet in length and 600 feet in width.

20 Total Claim Acreage. This claim runs from the location monument on which this location notice
is posted on the centerline of the claim approximately 1200 feet in a NORTH direction to the NORTHERN
end line and 300 feet in a SOUTHERN direction to the SOUTH end line. This claim is marked by six
monuments, one at each corner and one at the center of each end line of the claim.

The location monument on which this notice is posted is situated within Section 36 SW1/4, Township 10
N, Range 1 W, Gila Salt River Base and Meridian, Arizona and this claim encompasses portions
of the following quarter section(s), section(s), Township(s) and Range(s) SW, 36, 10N, 1W

Gila Salt River Base and Meridian, Arizona.

The locality of this claim with reference to some natural object or permanent monument and additional information
(if any) concerning its locality are as follows: 240 FT SOUTHWEST OF LARGE GRANITE/BRECCIATED EXPOSURE

_____ The above information is shown on the attached map.

DATED AND POSTED on the ground this 20th day of April, 2019.

LOCATOR(s) AGENT

Print Name(s) Dawn Boushelle

Signature(s) [Handwritten Signature]

Form MCF100
Revised July 2014

AMC454394

Metes and Bounds Description

Beginning at point of discovery N (0°) 1200' to Corner #1, Thence 600' S 84° E (96°) to Corner #2, Thence 1500' S 11° W (191°) to Corner #3, Thence 600' N 84° W (276°) to Corner #4, Thence 1500' N 11° E (11°) to Corner #1, the point of beginning.

MINING CLAIM MAP

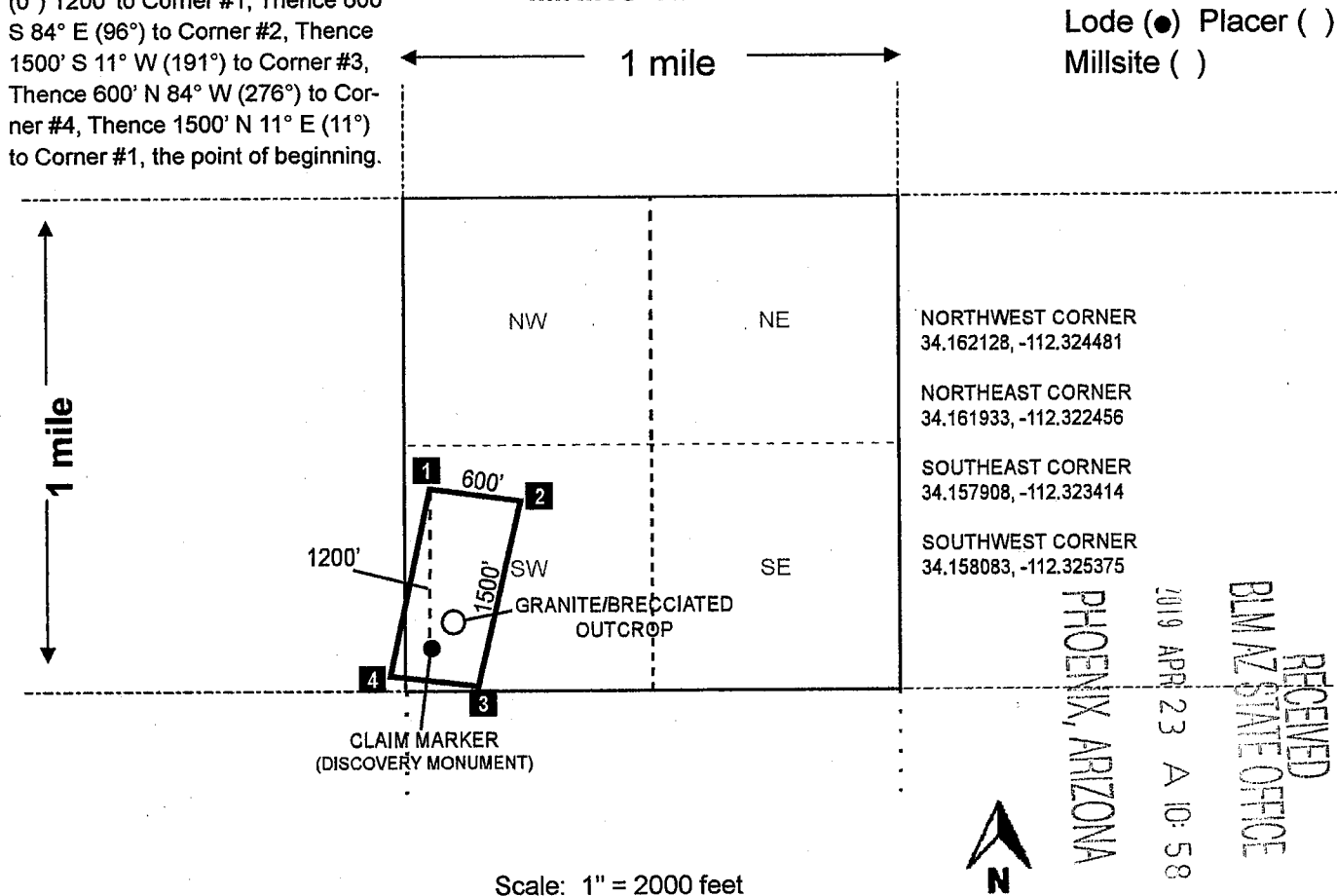

NORTHWEST CORNER
34.162128, -112.324481
NORTHEAST CORNER
34.161933, -112.322456
SOUTHEAST CORNER
34.157908, -112.323414
SOUTHWEST CORNER
34.158083, -112.325375

RECEIVED
 BLM AZ STATE OFFICE
 2019 APR 23 A 10:58
 PHOENIX, ARIZONA

AMC454394

Scale: 1" = 2000 feet

1. The above map depicts the FAT JACK SCEPTER mining claim, which is located in Section (s) 36 SW1/4, Township 10 N, Range 1 W, Gila and Salt River Base and Meridian, YAVAPAI County, Arizona. Total claim acreage is 20

2. The type of corner and location monuments used are as follows: 4 INCH SQUARE, BY 4 FOOT TALL WOOD POSTS WITH WHITE AND RED TOPS

3. The bearings and distances in degrees and feet between claim corners and to a public land survey monument are as depicted on the map.

4. If the claim is a placer or millsite claim with exterior limits conforming to legal subdivisions of the public survey, provide a legal description of the claim _____

Form MCF100a
Revised July 2014

512

Date and Time Run:
5/20/2019 2:10:07 PM

DEPARTMENT OF THE INTERIOR
BUREAU OF LAND MANAGEMENT
Case Recordation

Geographic Report with Land

Disposition is equal to **AUTHORIZED , CANCELLED , EXPIRED , PENDING , REJECTED , RELINQUISHED ,
WITHDRAWN**

and Meridian Township Range Section is equal to **14 0100N 0010W 036**

and Admin State is equal to **AZ**

NO WARRANTY IS MADE BY BLM
FOR USE OF THE DATA FOR
PURPOSES NOT INTENDED BY BLM

DEPARTMENT OF THE INTERIOR
BUREAU OF LAND MANAGEMENT
Case Recordation
Geographic Report with Land

Admin State: AZ
Geo State: AZ
Serial Number: AZA 028558

Total Case Acres: 25,517.000

Casetype	Case Disp	Mer	Twp	Rng	Sec	Sur Type	Sur Nr	Suf	Subdivision	Pending Action
232107	AUTHORIZED	14	0100N	0010W	036	FF			PART N2N2,N2S2NE;	

PARTIALLY SURVEYED TOWNSHIP 10 NORTH RANGE 1 WEST OF THE GILA AND SALT RIVER MERIDIAN, ARIZONA

PROTRACTION DIAGRAM NO 16 OFFICIALLY FILED 12/7/1959

YAVAPAI COUNTY
HASSAIDAMA FIELD OFFICE

STATUS OF PUBLIC DOMAIN
LAND AND MINERAL TITLES

T 11N
R 2W R 1W

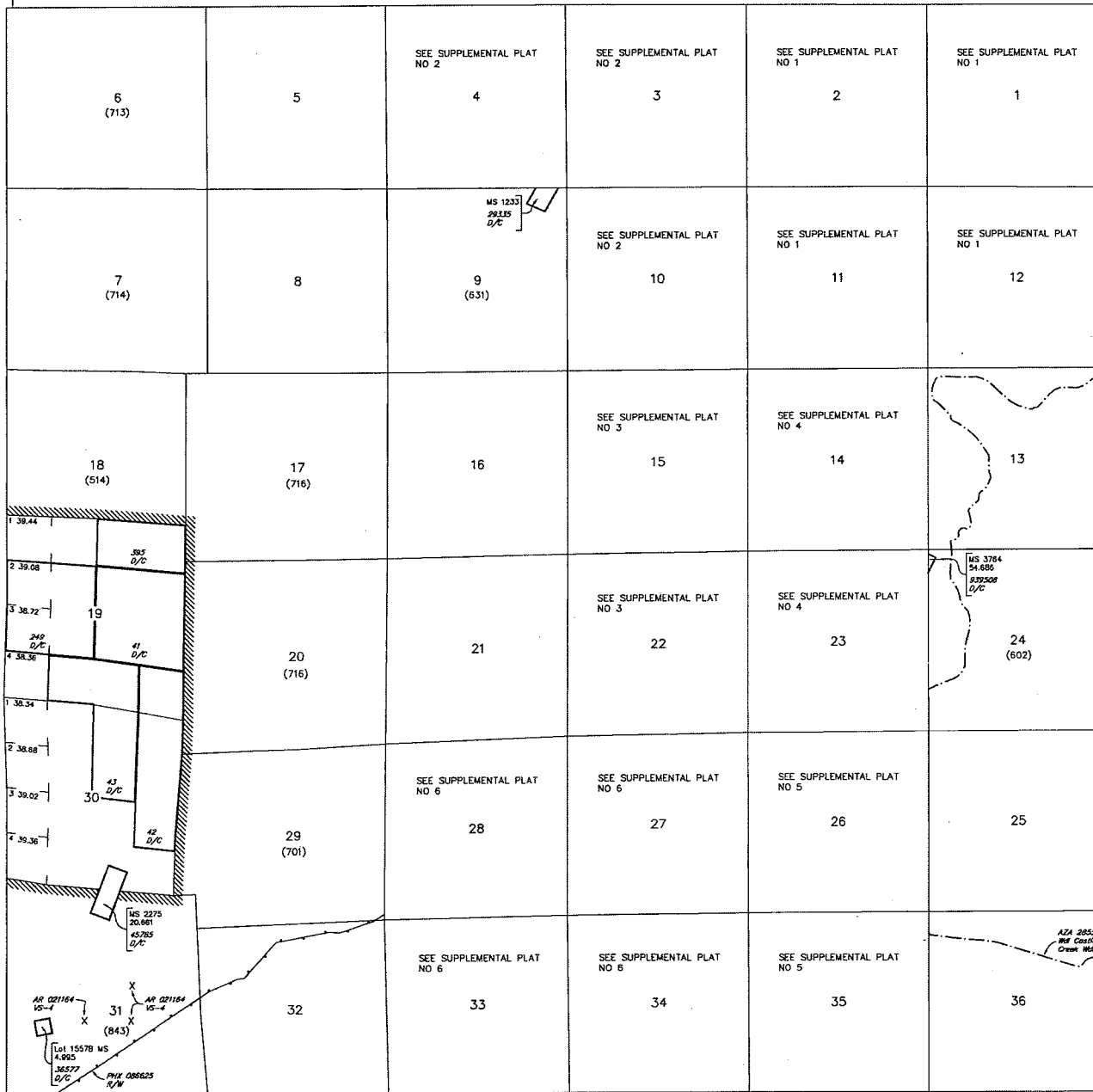

INDEX TO SEGREGATED TRACTS					
RESURVEY TRACT NO	ORIGINAL SURVEY				
	T	R	SEC	SUBDIVISION	

FOR ORDERS AFFECTING DISPOSAL OR USE OF UNIDENTIFIED LANDS WITHDRAWN FOR CLASSIFICATION, MINERALS, WATER AND/OR OTHER PUBLIC PURPOSES, REFER TO INDEX OF MISCELLANEOUS DOCUMENTS.

- MDS 210 NE
- 211 NW
- 212 SW
- 213 SE

All Tr included in Wtl Prescott NF Proc 6 10/21/1889

All Tr included in Determination Area PL 167 AR 021164 7/9/1959

AZA 31284 OGD from US 0.23 Sec 2: M&B

PHX 086890 R/W Transmission Line 2.62 Sec 26: SW1/4, MS 1827, MS 1853, MS 1900, MS 2414, MS 267, MS 2863, MS 4068, MS 853

R 2W R 1W

T 11N

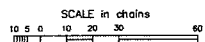

WARNING STATEMENT
This plot is the Bureau's Report of Title, and should be used only as a graphic display of the townships survey data. Recorders herein do not reflect the changes which may have been affected by lateral movements of rivers or other bodies of water. Refer to the cadastral surveys for official survey information.

CURRENT TO	DSB	GSR Mer
5-18-2011	ACAD	T 10 N
		R 1 W

PARTIALLY SURVEYED TOWNSHIP 10 NORTH RANGE 1 WEST OF THE GILA AND SALT RIVER MERIDIAN, ARIZONA

PROTRACTION DIAGRAM NO 16 OFFICIALLY FILED 12/7/1959

YAVAPAI COUNTY
HASSAYAMPA FIELD OFFICE

STATUS OF PUBLIC DOMAIN
LAND AND MINERAL TITLES

MTP SUPPL SECS 26,35

INDEX TO SEGREGATED TRACTS				
RESURVEY		ORIGINAL SURVEY		
TRACT NO	T	R	SEC	SUBDIVISION

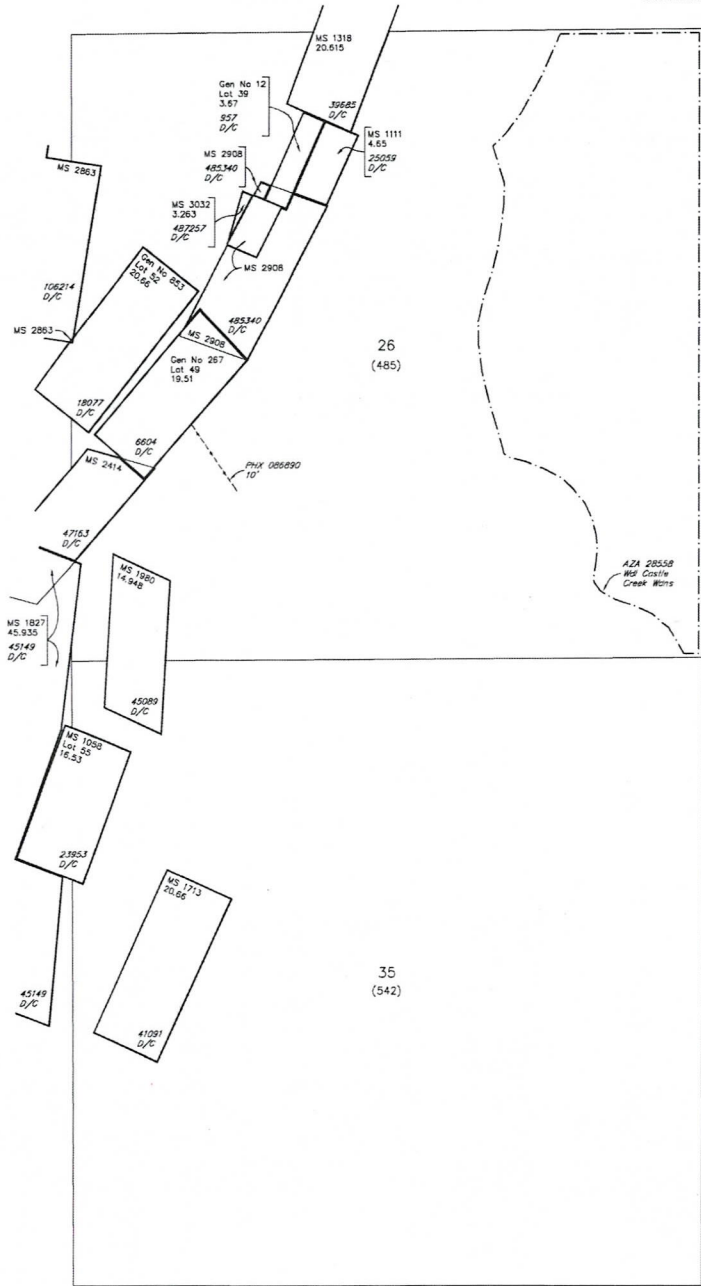

FOR ORDERS AFFECTING DISPOSAL OR USE OF UNIDENTIFIED LANDS WITHDRAWN FOR CLASSIFICATION, MINERALS, WATER AND/OR OTHER PUBLIC PURPOSES, REFER TO INDEX OF MISCELLANEOUS DOCUMENTS.

MDS 213 SE

All Trp included in Wtl Prescott NF Proc 6 10/21/1889

All Trp included in Determination Area PL 167 AR 021164 7/9/1959

PHX 085890 R/W Transmission Line 2.62

Sec 26: SW1/4, MS 1827, MS 1853, MS 1980, MS 2414, MS 267, MS 2863, MS 4068, MS 853

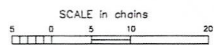

WARNING STATEMENT
This plot is the Bureau's Record of Title, and should be used only as a graphic display of the township survey data. Records herein do not reflect title changes which may have been affected by lateral movements of rivers or other bodies of water. Refer to the cadastral surveys for official survey information.

CURRENT TO	DSB	GSR Mer
5-18-2011	ACAD	T 10 N R 1 W

NO 5